

# Patient report

Bio-Rad                      DATE: 08/17/2019  
D-10                         TIME: 07:15 PM  
S/N: #DJ4I016123        Software version: 4.30-2  
Sample ID:                 10487173  
Injection date             08/17/2019 07:15 PM  
Injection #: 66             Method: HbA1c  
Rack #: ---                 Rack position: 7

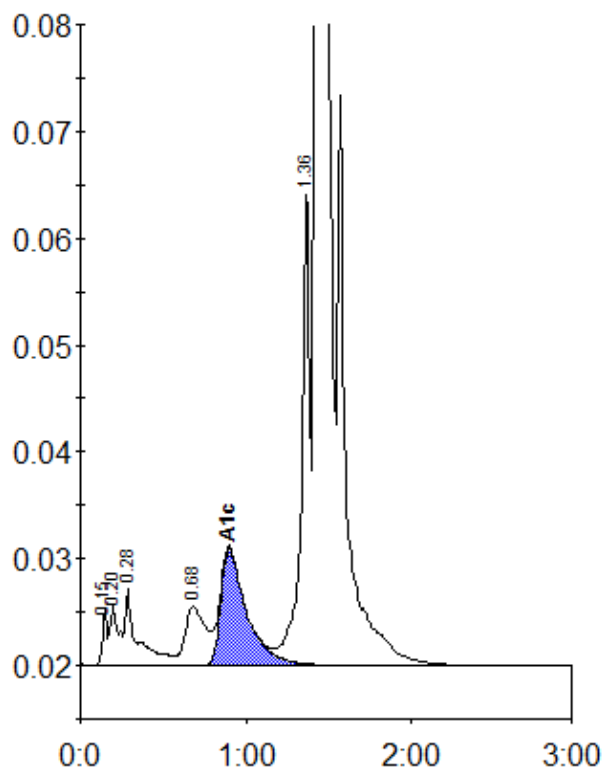

Peak table - ID: 10487173

Peak	R.time	Height	Area	Area %
Unknown	0.15	5214	10066	0.4
A1a	0.20	5743	20369	0.7
A1b	0.28	7210	38860	1.4
LA1c/CHb-1	0.68	5527	47550	1.7
A1c	0.90	10923	118861	5.9
P3	1.36	45334	153921	5.5
A0	1.43	784628	2415749	86.1
Total Area:		2805376		

Concentration:	%
A1c	5.9